DEEPDALE Update

£1

Club Sponsor: **The MW Group**
Shirt Sponsor: **Ribble Valley Shelving**
Match Sponsor: **Central Tyre ct**

Picture Credit: Lancs. Evening Post

Barclays League Division Three
BOLTON WANDERERS
Saturday, 28th March, 1992
Kick off 3.00pm

This is Deepdale

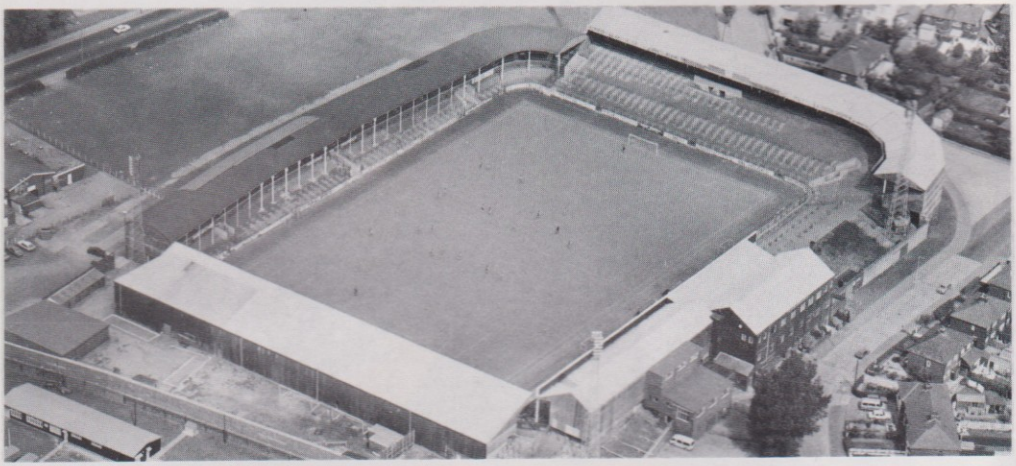

PRESTON NORTH END FOOTBALL CLUB LIMITED
Deepdale, Preston PR1 6RU - Telephone: (0772) 795919
Commercial Office and Souvenir Shop
Telephone: (0772) 795465 and 795156
Community Office Telephone: (0772) 704275

Formed: 1881. Turned Professional :1885.
Founder Member Football League: 1888.
First Club to achieve the League and F.A. Cup 'Double': 1888/89. Limited Company 1893.
Ground: Deepdale, Preston. Capacity:15,000
Pitch Measurement: 110 yards x 72 yards
Record Attendance: 42684 versus Arsenal
Division One: 23rd April 1938
President: Tom Finney C.B.E, O.B.E., LL.D., J.P.
Directors: Keith W. Leeming (Chairman), Malcolm J. Woodhouse (Vice Chairman), John T Garratt, J. E. Starkie, LL.B. (Lond), M. J. Woodhouse (Jnr), Edward Griffith B.V.Sc., M.R.C.V.S. (Company Secretary)
Life Member: Alan R. W. Jones, J.P., F.R.I.C.S.
Vice-President: T. C. Nicholson, J.P., F.C.I.O.B.
Team Manager: Les Chapman
Youth Development Officer: Walter Joyce
Club Secretary: Derek J. Allan
General Manager (Commercial): Paul Agnew
Ground Safety Officer: John Hilton
Community Development Officer: Ian Johnstone
Physiotherapist: Mark Leather M.C.S.P., S.R.P.
Hon. Medical Officer: Dr. N. S. McCraith, M.B., Ch.B.

Solicitor to PNE: Harrison Drury & Co.

Honours

Division One:
Champions: 1888/89 (1st Champions) 1889/90
Runners Up:
1890/91, 1891/92, 1892/93, 1905/06, 1952/53, 1957/58
Division Two:
Champions:
1903/04, 1912/13, 1950/51
Runners Up: 1914/15, 1933/34
Division Three:
Champions: 1970/71.
Promoted 1977/78
Division Four:
Runners Up: 1986/87
F.A. Cup Winners: 1889, 1938
Finalists:
1888. 1922, 1937, 1954, 1964
War Cup Winners: 1941
FA Charity Shield Finalists: 1938
FA Youth Cup Finalists: 1960

Angelo's Ristorante Pizzeria

31/33 Avenham Street, Preston Tel: 0772 57133

Open every evening from 7.00pm Lunches Tuesday - Sunday 12 noon - 2.00pm

Come and enjoy excellent food in a warm and friendly continental atmosphere

Les on the Line

It doesn't need anyone to emphasise the importance of the next few days as we bid to build on last weekend's win at Darlington and pull clear of the lower reaches of the third division. Two home games in four days gives us an opportunity we must not miss.

After two dreadful displays against Wigan Athletic and Chester City we desperately needed the lift of the victory at Darlington. We gave a very professional display at The Feethams and it was especially pleasing to keep a clean sheet.

We swapped things around a bit and it worked well although we did have a couple of breaks along the way. Not that anyone could begrudge us a slice of luck in a season when very little has gone our way.

Our hope is that we can keep our senior squad free of injury for the remainder of the campaign. Few teams enjoy success when they are forced to chop and change on a weekly basis.

Today's game sees us up against a traditional foe in Bolton Wanderers. We lost at Burnden Park earlier in the season to a late goal and it would be nice to square things up this afternoon.

Bolton Wanderers have a strong and powerful side and they never make life easy, but we must give it 100 per cent effort and concentration for the full 90 minutes.

With six of our remaining nine games scheduled for Deepdale we have things in our own hands. Please give the lads every encouragement - it makes a huge difference.

LES CHAPMAN
Manager

EFA. THE EUROFIGHTER NOW UNDER DEVELOPMENT FOR THE RAF.

CONTACT YOUR LOCAL OFFICE FOR DETAILS
TELEPHONE: PRESTON 54218

RAF CAREERS

The Armed Forces are Equal Opportunity Employers under the terms of The Race Relations Act 1976.

Deepdale's Wanderers

● WARREN JOYCE and SIMON FARNWORTH - both with good reason to do well today.

FREE

Membership to our new 24 hour Snooker Club

Pay £3 membership for the new LEGENDS Night Club and you get ***FREE MEMBERSHIP*** *to the new snooker section until January 1st 1993.*

LEGENDS Opens November 4th 1991

Snooker membership only £1
Ladies and Senior Citizens FREE

Preston North End Snooker and Social Club, Deepdale Road, Preston,
Telephone: 0772 794074

From The Boardroom

One of the criticisms laid at our door has been "lack of communication".

As we stated at the start of the season we are always willing to listen to constructive criticism and, wherever possible, react accordingly.

We are delighted therefore that Paul Agnew has this week taken on the extra role as the Preston North End Press Officer.

Paul will combine his new role with his existing duties as our General Manager (Commercial).

Paul had 17 years working within the media - both newspapers and radio, his work recognised with major awards.

We feel very confident that he can provide a highly satisfactory liaison between the club and the Press to what we sincerely hope will be the benefit of our supporters.

We will also be using the new appointment to further a direct relationship with the fans.

THE PRESTON NORTH END BOARD OF DIRECTORS.

CENTRAL CATERING SERVICES LTD

"Britain's No. 1 Mobile Caterers"

Officially Appointed Ground Caterers for Preston North End Football Club

Central Catering Services Ltd are the only Mobile Catering Company in the U.K. to be BS 5750 Part 2: (ISO 9002: 1987) registered, making them Britain's No. 1.

When attending International events throughout the country look out for Central Catering

"Proud to be associated with Preston North End Football Club"

CENTRAL CATERING SERVICES LTD
CENTRAL PARK, WIGAN WN1 1XF
Tel: (0942) 497594
Fax: (0942) 820321

BULMANS BULK & HAULAGE LTD

Myers Lane Industrial Estate
Penrith
Cumbria

Tel: 0768 67008

If it is bulk and it is in England, Ireland, Scotland or Wales then we are in business

● GLANDEN MOTORS ● PRESTON ● PEUGEOT

THE BEST DEALS THE BEST CARS THE BEST VALUE

Glanden Motors wish Preston North End Football Club every success now and in the future.

Buy your car at Glanden Motors and it will be presented to you by the Manager or Player of your choice from Preston North End.

Bring this advertisement with you to Glanden Motors, on the purchase of a new Peugeot or High Quality Used Car, you will receive £50.00

Glanden Motors

382 BLACKPOOL ROAD, PRESTON (0772) 735811

PEUGEOT. THE LION GOES FROM STRENGTH TO STRENGTH

Where are they now?

Remember so-and-so? Whatever happened to whatsisname?

Football chat among supporters regularly revolves around such teasers.

As regards to ex-North Enders, quite a few have moved around of late.

Alex Jones, central defender in our fourth division promotion campaign of 1986/87, is now playing up in Scotland. After spells with Carlisle United and Rochdale, Alex is turning out for Motherwell. Sammy McIlroy, who played a handful of games for us at the tail end of his illustrious playing career, is now managing Northwich Victoria in the Vauxhall Conference.

ALEX JONES

And one of Sammy's squad is a lad who spent a long trial at Deepdale, including a couple of first team outings, Graham Easter. A goalkeeper who spent a loan spell at Deepdale, Jeff Wealands, has just announced his retirement. Now aged 40, Jeff had been turning out for Altrincham.

If you would like us to track down any ex-PNE stars and bring you up to date with their whereabouts, then give us a call.

SAMMY McILROY

Sponsor Kit

KEY

A -	MATCH DAY STRIP	£40
B -	TRACKSUIT	£30
C -	STUDDED BOOTS	£30
D -	RUBBER BOOTS	£25
E -	SHINPADS/STOCKINGS	£10
F -	FULL KIT	£120

Full Kit
Garstang Timber Supplies

RONNIE JEPSON

Full Kit
Robert Taylor & Sons
Tel: Bentham 61353
Case IH
Tractor Distributors

BOB ATKINS

E. Sarah Shelliker,
12 Fylde Rd.,
Poulton-le-Fylde, Blackpool

SIMON FARNWORTH

C. J Patten/A. Penrose

DAVE THOMPSON

Full Kit
Preston Bacon Supplies

JOHN THOMAS

A. Mr & Mrs Bamber
E. J Patten/A Penrose

STEVE SENIOR

Full Kit
Harrison Drury & Co

LEE CARTWRIGHT

E. Samantha McCormick

ALAN KELLY

E. J Richardson &
B La Castra

NEIL WILLIAMS

Full Kit
The Phoenix Club

LEE ASHCROFT

ADRIAN HUGHES

Full Kit
Teachers Whisky

MIKE FLYNN

Full Kit
Bob Brown &
Neil Thompson

WARREN JOYCE

A. D. W. Byrom
E. D. W. Byrom

NIGEL GREENWOOD

E. Matthew Rendle

GARY SWANN

Full Kit
The Italian Orchard

CRAIG MOYLAN

*E.*Big Dave Mallon

MATT LAMBERT

Full Kit
Central Tyres

MARTIN JAMES

Full Kit
The Phoenix Club

ADAM SIDDALL

Full Kit
P.N.E.O.S.C.

DAVID EAVES

Full Kit
W & J Riding
Haulage Contractors
Longridge

JEFF WRIGHTSON

E. Marc & Kerry

GRAHAM SHAW

Full Kit
W. & E. Wilson

JASON KERFOOT

Cheers to PNE 1991-1992!

THE SUMNERS
(Jim & Jenny)
Watling St. Road

THE BLUE BELL
(Pete & Chris)
Church Street

THE HESKETH ARMS
New Hall Lane

OLD OAK INN
HOGHTON
(Geoff & Diane)

THE LAMB
Church Street

THE HERMON
Aqueduct Street

QUEEN ADELAIDE
New Hall Lane

YATES WINE LODGE
Church Street

DEEPDALE HOTEL
St. George's Road

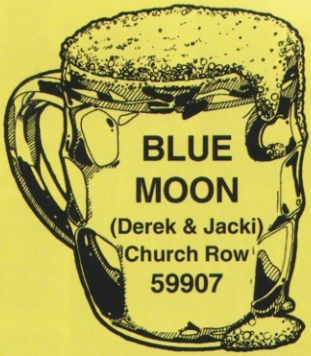

NEW FLEECE INN
Meadow Street

ROYAL GARRISON
(Ray & Kath)
Watling St. Road

DOG & PHEASANT
(Mr & Mrs Lambert)
Grimshaw Street

THE BEAR'S PAW
Church Street

CENTRAL CON. CLUB
Church Street

OLD ENGLAND
HOTEL
Ribbleton Lane

SHIP INN
Fylde Road

ORIGINAL SEVEN
STARS
Leyland

THE GUILD TAVERN
(Mike & Sue)
Tithebarn Street

MOOR PARK HOTEL
(Dennis & Tina)
Garstang Road

SUN HOTEL
(Brian & Carol)
Friargate

THE WATERFRONT
Navigation Way

Red Rose Gold & Rock FM with almost ¾ million listeners every week have everything for all musical tastes from those classic hits to the latest chart sounds.

TOM JONES · THE WHO · DIONNE WARWICK · THE SHADOWS · TREMELOES · THE DRIFTERS · CARPENTERS · NEIL SEDAKA · DUSTY SPRINGFIELD · FOUR SEASONS · THE KINKS · STEVIE WONDER · ROLLING STONES · BUDDY HOLLY · ROD STEWART · WILSON PHILLIPS · GEORGE MICHAEL · CHRIS REA · ELTON JOHN · ROBERT PALMER · FLEETWOOD MAC · TINA TURNER · PAUL SIMON · BILLY JOEL · HEART · GENESIS · GEORGE BENSON · LONDONBEAT · MICHAEL McDONALD · DAVID BOWIE

Red Rose Gold- officially Britain's number 1 Gold radio station

RED ROSE GOLD 999 AM

RED ROSE ROCK FM 97·4

Britain's premier Rock station- Red Rose Rock FM leads the way.

THE BEATLES · CLIFF RICHARD · ELVIS PRESLEY · THE BEACH BOYS · THE HOLLIES · BEE GEES · EVERLY BROTHERS · CHER · ABBA · MANFRED MANN · THE SUPREMES · PAUL SIMON · THE FOUR TOPS · ART GARFUNKEL · ELTON JOHN · ALEXANDER O'NEAL · INXS · PET SHOP BOYS · LUTHER VANDROSS · SIMPLE MINDS · CHER · GLORIA ESTEAN · ROXETTE · MICHAEL BOLTON · BRUCE SPRINGSTEEN · WILL SOAKES · WHITNEY HOUSTON · PHIL COLLINS · MICHAEL JACKSON · MADONNA

In The Frame

PRESTON NORTH END v. CHESTER CITY 14/3/92

Top picture shows Peter Milnes of P.G.M. Caterers our Match Sponsor receiving a Statuette from Tom Finney.
In the bottom picture representatives from Medicash our Match Ball Sponsors are seen with Match Officials and Captains.

EN-TOUT-CAS SPORTURF PROFESSIONAL AT DEEPDALE

BY APPOINTMENT TO
HER MAJESTY THE QUEEN
MANUFACTURERS OF
SPORTS SURFACES

Sporturf: A range of sand-filled and non sand-filled sports surfaces constructed to individual requirements.

Consistently chosen as the preferred surface at over 100 UK installations.

En-tout-cas
sports surfaces and equipment

En-tout-cas plc, 16 Gillygate, Pontefract, West Yorkshire WF8 1PQ
Telephone 0977-701885 • Fax 0977-600158

A Crest Nicholson Company

At Deepdale Today

BOLTON WANDERERS FOOTBALL CLUB

DAVE FELGATE Goalkeeper. Began his career with Bolton Wanderers but left in September 1980, without having made a league appearance. In a £25,000 deal with Lincoln City he played over 200 games for the City before moving to Grimsby Town. Rejoined the Wanderers for a loan spell in February 1986 and a year later made the move permanent in a £15,000 transfer. Has since clocked up over 250 appearances for the Club in both league and Cup Football and has one Welsh International Cap to his credit. He was ever present for the Wanderers during 1990/91. **KEVIN ROSE** Goalkeeper. Started out with Ledbury Town before making a £10,000 move to Lincoln City. He returned to Ledbury without making a league appearance but later moved to Hereford United and made over 300 appearances for them. He joined Bolton Wanderers in July 1989 for £25,000 but his appearances have been limited and his league football has come on loan spells with both Carlisle United and Rochdale. **PHIL BROWN** Defender. Played over 200 games for his home town Club Hartlepool United before joining Halifax Town in July 1985. He went on to play over 150 times for the Yorkshire Club and signed for Bolton Wanderers in a £17,000 deal in June 1988. Since then he has been a regular in the side, missing only one game in three years, also Club Captain and a member of the PFA third division side last term. **NICKY SPOONER** Defender. A regular in the Club's reserve side that won Promotion to the First Division in the Central League during 1990/91 and a product of the Club's youth team. Yet to figure in the Wanderers league side although he has been on the substitutes bench. **MARK WINSTANLEY** Defender. A 'home grown' player who has progressed through the ranks to first team football. Made his debut in March 1986 and since then has appeared in over 175 league and Cup games for the Club. He made 32 league appearances last term, losing his place in the latter stages after suffering injury. **ALAN STUBBS** Defender. Another player to have come through the ranks, making his debut last term, which ended with an appearance at Wembley in the Play-Off Final. He made 26 appearances in the league during 1990/91 and can also play in midfield. **MARK CAME** Defender. Joined Bolton Wanderers from Winsford United in April 1984 and has since played over 200 league and Cup games for the Club. He is a former Club Captain and has fought back to full fitness after breaking a leg in 1988. He made 8 league appearances last term. **MARK SEAGRAVES** Defender. A £100,000 buy from Manchester City in September 1990. An England Youth International, he began his career with Liverpool, making his league debut in a loan spell with Norwich City, before moving to Manchester in September 1987. He made 42 league appearances for the Maine Road Club and made 35 appearances for Bolton last term. **BARRY COWDRILL** Defender. Joined West Bromwich Albion from Sutton Coldfield Town in April 1979 and went on to make 131 league appearances. He was released by Albion in June 1988 and moved to Burnden Park. Since then he has been a regular in the left back slot and has played over 150 league and Cup games for the Club. **DAVID BURKE** Defender. A former England Youth International, he began his career with Bolton Wanderers, making 69 league appearances before joining Huddersfield Town in June 1981. Played over 200 times for the Yorkshire Club and moved to Crystal Palace for £80,000 in October 1987. He made 81 league appearances for the Londoners and returned to Bolton for £60,000 in July 1990. **DARREN OLIVER** Defender. Liverpool born full back who has progressed through the youth ranks. Has still to make his league bow at the start of the 1991/92 season. **PAUL COMSTIVE** Midfield. Began his league career with Blackburn Rovers before moving to Wigan Athletic in August 1983. Joined Wrexham in November 1984 and played over 100 games for the Welsh club. Burnley snapped him up for the start of the 1987/88 season and he again clocked up over 100 appearances before a £37,500 move to Bolton Wanderers in September 1989. He has since played over 50 league games for the Club. **JULIAN DARBY** Midfield. Bolton born player who has progressed through the ranks to become a regular in this side. Made his debut against Blackpool in March 1986 and has since appeared in over 200 league games for the Club. A versatile performer who can also play in the back four he missed just one game last term and scored 9 league goals. **SCOTT GREEN** Midfield. Joined the Club in March 1990 for a £50,000 fee from Derby County. He failed to make a league appearance at the Baseball Ground but has figured in 50 league games for the Wanderers. He was included in the 13 for every game last term. **SAMMY LEE** Played over 200 times for Liverpool, winning three Championship medals and 14 times for England before joining Osasuna in Spain. Returned to England with Southampton and moved to Bolton Wanderers in October 1990. After only 4 league appearances he suffered injury which forced him to miss the rest of the

Bolton Wanderers

Back Row: Barry Cowdrill, Paul Comstive, Mark Winstanley, Alan Stubbs, Julian Darby, Andy Roscoe.
1st Row: Mark Seagraves, Tony Philliskirk, Kevin Rose, Dave Felgate, Tony Cunningham, David Reeves, Mark Came.
2nd Row: Dean Crombie (Youth Development Officer) Nicky Spooner, Mike Jeffrey, Phil Brown, Stuart Storer, Scott Green, Steve Thompson, David Burke, Ewan Simpson (Physiotherapist)
Front Row: Darren Oliver, Mark Patterson, Steve Carroll (Reserve Team Manager), Phil Neal (Manager), Mick Brown (Assistant Manager/Coach), Neil Fisher, Sammy Lee

season. **MARK PATTERSON** Midfield. A £65,000 buy from neighbours Bury in January 1991, he missed the final weeks of last season through injury. Began his career with Blackburn Rovers, making over 100 league and Cup appearances, before a £20,000 move to Preston in June 1988. Bury paid £80,000 for his services in February 1990. **STUART STORER** Midfield. Came through the ranks with Mansfield Town before moving to Birmingham City in January 1985. Everton signed him in a part exchange deal in March 1987 but he failed to get into the first team at Goodison. After a loan spell with both Wigan Athletic and Bolton Wanderers he moved to Burnden in December 1987 and has made over 100 league appearances. **NEIL FISHER** Midfield. St.Helens born player who was everpresent in the Reserves promotion side last term. He has yet to make his league debut at the start of the 1991/92 season. **TONY KELLY** Midfield. New signing from Shrewsbury, formally with Wigan Athletic, Stoke City and West Bromwich Albion. Came to Bolton Wanderers in a double deal with winger Michael Brown during the summer. **MICHAEL BROWN** Midfield. Signed from Shrewsbury Town. Exciting right sided winger who played 228 games for Town scoring 12 goals. Just turned twenty three. **ANDY ROSCOE** Midfield. Joined the Wanderers from Liverpool in July 1991 and has yet to figure in the first team. **TONY PHILLISKIRK** Forward. The Club's leading scorer for the last two seasons he ended last term with a total of 28 goals in all competitions. Began his career with Sheffield United and subsequently appeared for Rotherham United (loan), Oldham Athletic and Preston North End before joining Bolton Wanderers for £50,000 in June 1989. **DAVID REEVES** Forward. An £80,000 buy from Sheffield Wednesday in June 1989, he has scored 10 league goals in each of his two seasons with the Wanderers. He has also appeared in the league in loan spells with Scunthorpe United and Burnley. **MIKE JEFFREY** Forward. The reserves leading scorer for the past two seasons, he is a product of the Club's youth policy. he didn't figure in the first team during 1990/91, but has 13 league appearances to his name.

HARRISON, DRURY & Co.

Solicitors

to Preston North End

3 FLEET STREET, PRESTON

Telephone: Preston 58321

Partners:

J. Edmund Starkie and Elizabeth A. Hebden

The Football Trust is helping the game at all levels. It assists clubs implement the Taylor Report. Grants are made for seating, new stadia, ground improvements, safety, community schemes, policing and stewarding and closed circuit television.

MEET FOOTBALL'S £32MILLION SUPPORTER

This £32M a year boost for football comes from the reduction in pool betting duty and the Spotting-the-Ball competition organised by Littlewoods, Vernons and Zetters.

THE FOOTBALL TRUST

Helping the game

Teacher's/P.N.E.

WARREN JOYCE offers a pointer to the next Teacher's/P.N.E. monthly winner — but who will it be? Watch this space.

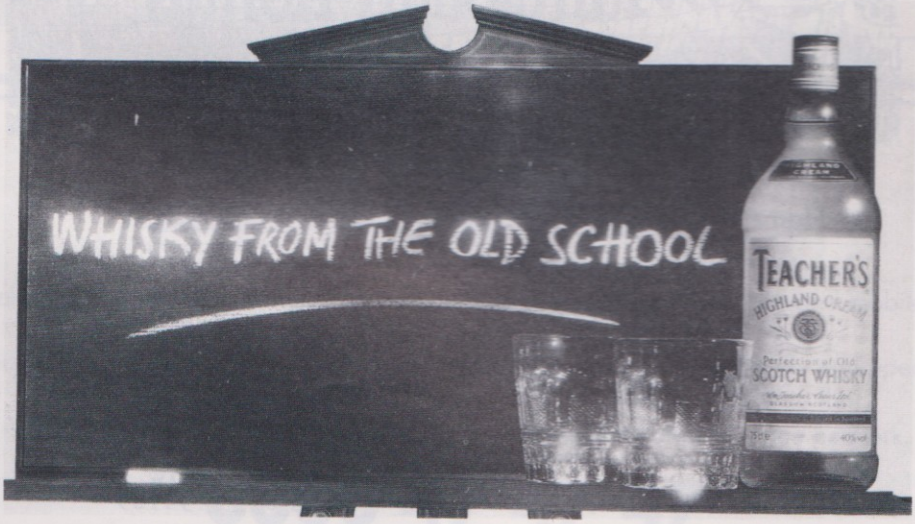

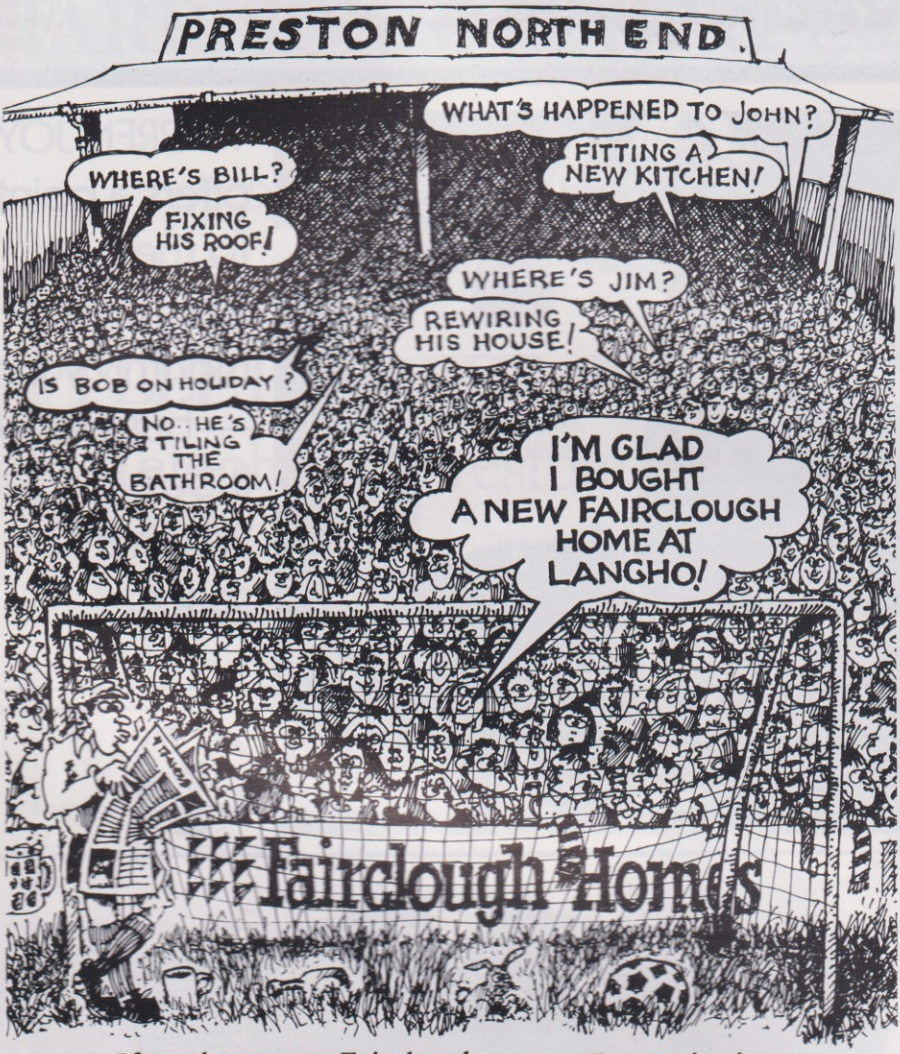

If you buy a new Fairclough Home ~ *you too* will have the time to watch your favourite team.

Fairclough Homes

Achieving New Heights in Homebuilding

A member of the AMEC Group.

..in a league of their own.

For a winning combination, there's a Fairclough Home development **near you** at Chorley, Blackburn, Lytham and the Fylde coast ***plus***

Opening Soon

The Fairways, Eastway, Fulwood

contact our sales office NOW on 0253 794109

Today's Sponsor

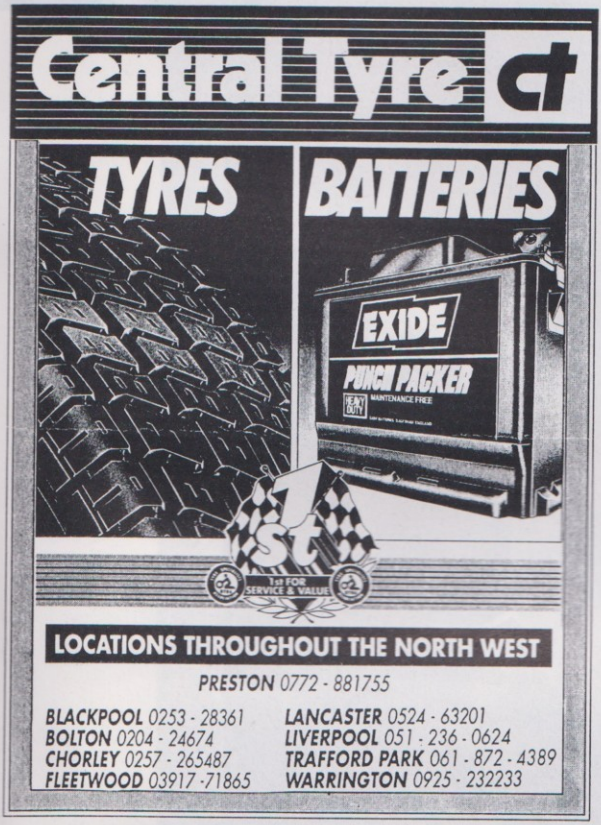

We pass on our thanks to our Sponsors and to our Matchball Sponsor PRESTON BACON SUPPLIES

SOLAGLAS

The key to providing a fast and efficient service is to be locally based. Solaglas Replacement Glazing has a nationwide network of branches and mobile glaziers and can offer a local service anywhere in the country.
More than 650 skilled and experienced glaziers and a fleet of specially equipped radio telephone linked vans are on call and just one phone call to the National Control Centre will link customers into any part of this unique network.

0800 47 47 47

In Appreciation of

HARRY TAKES A TRAINING SESSION PRIOR TO SEASON 1970/71

Everyone at Deepdale was deeply saddened by the death last week of Harry Hubbick. Harry had been at the club since the summer of 1970 when he arrived from Halifax Town with the late Alan Ball Snr.

Born at Jarrow on November 12th 1910, Harry spent a total of 67 years playing and working in his beloved football. He started as a promising schoolboy and after representing his school, district and county, Harry made the England Boys Team and gained four caps. At this time he was a speedy outside left and obviously a number of clubs were interested in signing him. He had an offer from Arsenal but decided not to leave the North and he finally joined Burnley on leaving school at the age of 15. Starting as a ground-staff boy he progressed through the 'A' and reserve teams and made the first eleven at 17.

He was then signed professional and played his first game for Burnley on 19th October 1935 against Nottingham Forest. A good start-Burnley won 1-0. A year later he was snapped up by Bolton Wanderers who paid £6,500 for his signature. During his time at Bolton he was Captain for nine years and played alongside the great Nat Lofthouse. He also played against two of the best wingers in the business, Tom Finney and Stan Matthews, but reckoned that Tom always had the edge. He had by this time been converted from outside left to left full back a position he occupied for fifteen years at Burnden Park. Bolton Wanderers were great FA Cup fighters and Harry played in the team that reached the semi-final in 1946 losing 2-0 to Charlton at Villa Park.

HARRY HUBBICK

During the war years Harry joined the Army and served with the Gunners, he played for the Army team also Bolton Wanderers, Blackpool, Blackburn Rovers and Bury. He was a winner of two league North Cup Finals during this time - 1943 Blackpool against Sheffield Wednesday and 1945 Bolton Wanderers against Manchester United.

In 1947 Harry was transferred to Port Vale for a couple of seasons before moving on to Rochdale in 1949 where he again spent two years. He finally finished his playing career with a season at Lancaster City on a part time basis.

During all of this time Harry lived at Bolton with his wife Emily and travelled each day to the club where he was playing. At the end of his playing days he became interested in the training and physiotherapist side of the business and for five years worked part time at Manchester Infirmary. Harry then joined Accrington Stanley for six years before moving to Bury. After two seasons he joined Halifax Town where he spent seven years. As previously mentioned Alan Ball Snr. then persuaded him to join Preston North End in 1970 and he gave sterling service to the club right to the end.

One of the game's real characters Harry will be sorely missed.

Representatives from North End attended Harry's Funeral in Bolton on Wednesday.

IF YOU'RE AGED 11-16, THERE'S ONE CLUB YOU SHOULD KNOW MORE ABOUT.

For the best save this season, open a BarclayPlus account. You'll automatically become a member of BOP MC (BarclayPlus Our Price Music Club) and get great discounts on music and videos at any Our Price Music store.

You'll also receive regular BOP MC bulletins, packed with music features and details of mega prizes to be won.

And you'll enjoy a good rate of interest on your savings in your BarclayPlus account.

Call in to any Barclays branch to pick up a BarclayPlus leaflet. It could be a right result.

Registered in London, England. Reg. Number: 1026167. Reg. Office: 54 Lombard Street, London EC3P 3AH.

Preston N.E.O.S.C.

Away Travel - Bradford April 4th

Bookings will be taken at Fishwicks Golden Hill Garage, Leyland in normal booking hours and at the Portakabin in Lowthorpe Road before and after today's and Tuesday's games. If seats are still available bookings will also be taken at the Portakabin before the Reserve Game on Wednesday and on Thursday, April 2nd, 7.00 - 7.30 p.m. Please book early to avoid disappointment. Payment must be made when booking. No alcohol is allowed on coaches and no one will be allowed to travel whose behaviour is unacceptable.

Junior Whites Reach the Finals

Several Junior Whites teams took part in the Northern heats of the National Federation of Football Supporters Clubs Junior 5-a-side football competition at Huddersfield on 22nd March. Also playing were teams representing Manchester City, Everton, Crewe Alexandra, Darlington, Halifax Town and Doncaster Rovers. The Under 10's A Team, the under 12's B Team, and the Girls Team were all successful in reaching the National Finals which will be held in May. Other teams also came close, the Under 14's going out in the Semi-Finals on penalties and the Under 10's B Team being eliminated on goal difference. Congratulations to all the players and organisers. Success in the above competition followed a very successful season for the Junior Whites in the North End Sports AMC League and Cup competitions. The presentation of awards for these were made at West View Leisure Centre on 11th March. Pictured right, Lee Clark receives his trophy from PNE's Lee Ashcroft.

Junior Whites Meeting - Increased Entrance Price

The next meeting will be at West View on Monday, April 6th. From April 6th the entrance fee will be increased from 50p to 75p. Don't forget to bring your 75p and your membership card.

Pool & Darts Evening

On Wednesday, 18th March 1992, we held a Pool & Darts night in the Deepdale Hotel. The Pool was won by Darren Parker, who beat Gareth Knowles in a hard fought battle. The darts was won by Neil Carr, who beat surprise finalist Gail Armstrong. Both winners were presented with their trophies by Supporters Club Football Team Manager, Paul Best, who had worked hard to organise the evening. Refreshments were provided and our thanks go to Margaret and Mick Croasdale, licensees at the Deepdale.

Fan of the Week

Name: Clare Proctor
Nickname: Postie
Age: 18 years
Work: Royal Mail
Home: Farington, Nr. Leyland
How long have you been watching North End? 10 years
Do any members of your family support North End?
Mother, Sister Stephanie, Uncle Jim.
How often did you watch North End last season?
At Home: Every game
Away from Home: 18
Where do you go on the ground for home matches? Spion Kop
Best Memories of North End:
Promotion to 3rd Division at Orient
Worst Memories of North End:
Leyland DAF Final v Burnley
Favourite Players - Past:
Don't have favourites
Favourite Players - Present:
Anyone that gives 100%
Ambition for North End?
Any kind of success.

PNE in Action... PNE in Action...

1

Action pictures from our last home game against Chester City.

1. Sack the juggler! Graham Shaw gets under control.
2. Oh no! Warren Joyce's late penalty is superbly saved.
3. Martin James and Graham Shaw give chase.
4. Ronnie Jepson plays spot the ball.

2

FLEETWOOD METALS LIMITED

N.W. Leading Non-Ferrous Processors

0253 - 771215

..PNE in Action... PNE in Acti

3

4

ALLIED MAPLES

FOR YOUR
CARPETS, CURTAINS, UPHOLSTERY & SOFT FURNISHINGS
CONTRACT WORK UNDERTAKEN
CONTACT US NOW
Unit D, Holme Slack, Blackpool Road, Preston Tel: (0772) 654040

a

B R I L L I A N T
H A T ⚽ T R I C K

CAR PHONE **FACSIMILE MACHINE** **PORTABLE PHONE**

COMMUNICATIONS
FROM

ATLANTIC GROUP

NATIONWIDE FROM MERSEYSIDE

051 - 342 8811

LEGION HOUSE, 78 PENSBY ROAD, HESWALL, WIRRAL, MERSEYSIDE L60 7RF. FAX: 051-342 8755

TOKYO JO's NIGHTCLUB

Preston's No.1

Produce this advert for £1 off
normal admission price for up to 4 people
any Thursday, Friday or Saturday.

STOP PRESS!
THE NEW
TOKYO JO'S FUN BAR
Open 7 nights
8pm till late
DJ's, Pub Prices

THE ART OF THE ULTIMATE DISCOTHEQUE
CHURCH STREET PRESTON LANCASHIRE PR1 3BU
TEL 0772 52882 / FAX 0772 88/024

Tokyo Jo's, Church Street, Preston, Tel.: 0772 52882

Reserve Round Up

The best performance of the North End Reserves in this season's Pontins Central League, Division 2 was the 3-1 win in The Potteries (30.10.91) against a Stoke City Reserve side who at that time were unbeaten and on top of the League. Matthew Lambert scored twice and Ronald Jepson was the other scorer. But since then they have only lost once more, a proud record - so it was with trepidation that our visitors to Deepdale, for our fourth home game in succession were welcomed.

Pontins League Division Two - Game No. 25

Preston North End Res. (1) 2 Stoke City Res. (1) 4

Swann 31st min.
Christie - 67th min.
Fowler 37th min.
Ellis - 61st min.
Devlin (2) 77th /85th min.

Stoke turned out a very strong experienced side including ex-North Ender Tony Ellis - and it did not take long for the few supporters gathered (110) to realise that North End would have to be on top of their form to take anything from the visitors who in the first 20 minutes showed by their aggressive and industrious attacking attitude that they were determined to take all 3 points - which they did and fully deserved by four goals to two.

North End struggling in midfield and against the run of play took the lead on 31 mins. played, Gareth Ainsworth's right wing cross into the box created the advantage of a shot at goals, although being blocked on the line by a defender the ball skewed out to Gary Swann at the left hand post who side footed home with ease.

To really get a tight grip on the game North End had to score a second before half-time, but after Tony Ellis had been booked for crudely elbowing Matt Lambert in the face (36th min.), Stoke equalised through Lee Fowler (37th min.), attacking down the left hand side he took a 'pot shot' from about 40 yards out the ball hitting the back of the net keeper John Bagnall and the crowd were stunned by the intensity of the shot which caught them unaware.

North End being lucky to go in at half-time sharing the goals could not capitalise on the situation allowing Stoke to step up another gear and take the lead on the 61st minute, Tony Ellis on the right side of goals found himself in a one on one situation with North End's young keeper John Bagnall who was left helpless to watch the ball go past him into the bottom of the net.

But North End had not 'thrown in the towel' yet drawing level with a great goal by David Christie (67th min.) receiving on the left wing a long diagonal pass from midfield, he sprinted forward to the edge of the goal area - shooting quickly, strongly and low to beat Stoke's keeper Peter Fox, the ball entering the net via the inside of the right-hand post.

The men from The Potteries went one better, reacting to the unexpected equaliser by hitting North End with two quick goals (77th and 85th mins.) Both netted from the right hand side of the goal area by Mark Devlin sealing up the victory they fully deserved.

Looking back in retrospect, Stoke reserves have been the best side to visit Deepdale this season, they fully deserved their victory, which left them only requiring 3 more wins for promotion and 4 for the championship. All credit to reserve team coaches Tony Lacey and Peter Henderson.

Teams: Preston North End Reserves: Bagnall, Williams, Bennett, Swann, Eaves, Lambert (Capt.) Ainsworth, Flitcroft, Finney, Kerfoot, Christie, Subs not used: Siddall and Moylan.

Stoke City Reserves: Fox, Boughey, Fowler, Rennie, Wright (Capt.) Devlin, Scott, Kennedy, Ellis, Kelly, Grimes, Subs not used: Farrell and Macari

Attendance: 110

North End's Man of the Match: Gareth Ainsworth

JOHN DRAPER/BOB BAMBER

PONTIN'S LEAGUE FIXTURES 1991/92

Home Matches: 7.00 p.m. kick-off

Date		Opponent	Ground	F	A
1991					
Aug 21	W	Burnley	A	0	1
29	Th	**Middlesborough**	H	0	1
Sep 10	T	**Huddersfield**	H	1	4
16	M	York City	A	2	1
24	T	**Mansfield Town**	H	2	1
30	M	Leicester City	A	1	2
Oct 7	M	**Blackpool**	H	4	4
16	W	Wolverhampton Wndrs	A	0	4
21	M	**Port Vale**	H	1	1
30	W	Stoke City	A	3	1
Nov 4	M	Grimsby Town	A	1	3
13	W	Scunthorpe Utd	A	0	4
20	W	Hull City	A	0	0
26	T	**Derby County**	H	0	2
Dec 3	T	Wigan Athletic	A	2	1
17	T	**Burnley**	H	2	0
1992					
Jan 8	W	Middlesborough	A	0	2
14	T	Oldham Athletic	A	2	3
21	T	**Hull City**	H	1	0
28	T	**Wolverhampton Wndrs**	H	1	0
Feb 5	W	Port Vale	A	1	7
12	W	**Notts County**	H	2	2
18	T	Derby County	A	Post	
25	T	**Oldham Athletic**	H	1	1
Mar 2	M	**Scunthorpe United**	H	1	1
9	M	**Stoke City**	H	2	4
18	W	**Grimsby Town**	H	2	2
25	W	Huddersfield Town	A	0	5
Apr 1	W	**Wigan Athletic**	H		
6	M	Mansfield Town	A		
14	T	**York City**	H		
16	Th	Notts County	A		
22	W	**Leicester City**	H		
29	W	Blackpool	A		

PONTINS LEAGUE APPEARANCES 25 GAMES
PLAYED + = SUBSTITUTE APP.

Siddall	21	Burrow	5 + 1
Kerfoot	20 + 1	Critchley	4 + 3
Eaves	20	Close	4 + 2
Lambert	19	Swann	4
Christie	14 + 3	Davies	4
Finney	12 + 1	Johnrose	4
Farnworth	12	Williams (C)	3 + 3
Flitcroft	11	O'Connor	3
Cartwright	10	Kelly	3
Hughes	10	Wrightson	3
Ainsworth	9 + 4	Jepson	3
Williams (N)	9	Gillespie	2
Moylon	8 + 2	Senior	2
Thomas	8	James	2
Greenwood	8	Hall	1 + 1
Ashcroft	7	Hindle	1 + 1
Bagnall	7	Nixon	1
Burton	6 + 2	Masefield	1
Thompson	6	Whitworth	1
Bennett	6	Joyce	1

Unused Subs: England, Heavey, Rimmer, Veitch, Raywood

PONTINS LEAGUE GOALSCORERS
(30 GOALS SCORED)

Thomas	5	Greenwood	3
Swann	3	Johnrose	2
Lambert	2	Eaves	2
Flitcroft	2	Close	1
Kerfoot	1	Williams (N)	1
Burton	1	Finney	1
Hall	1	Siddall	1
Cartwright	1	Jepson	1
Thompson	1	Christie	1

In Focus

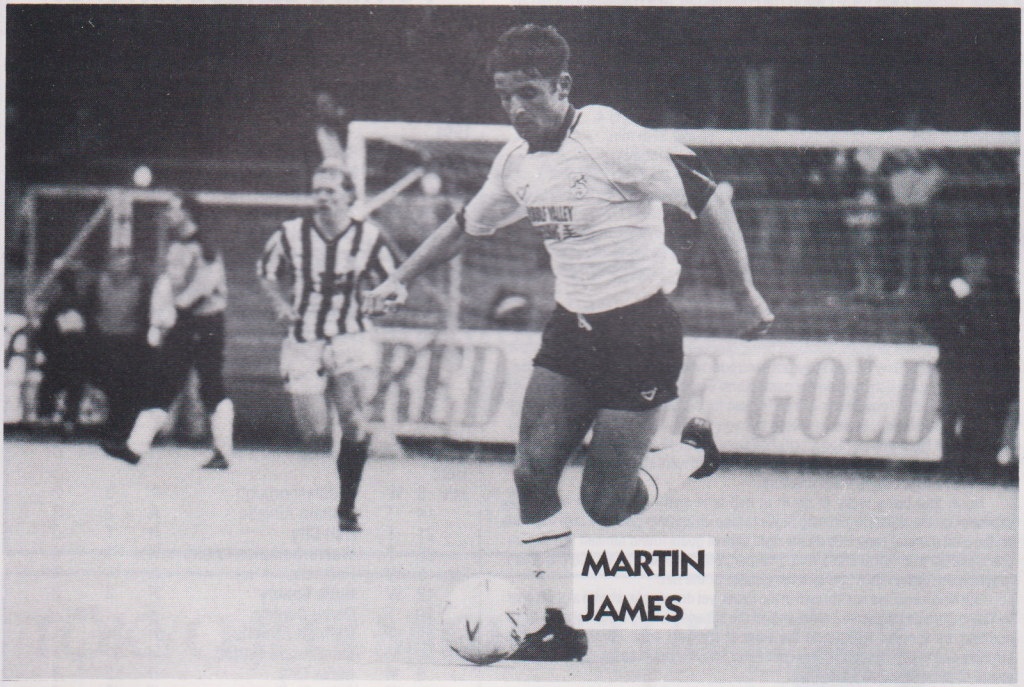

WHERE WE STAND

Lancashire League
DIVISION ONE

	P	W	D	L	F	A	Pts
Crewe Alexandra A	25	19	4	2	75	32	61
Manchester Utd A	22	14	5	3	60	23	47
Tranmere Rovers A	23	13	4	6	68	30	43
Blackburn Rovers A	25	12	5	8	66	53	41
Manchester City A	21	12	4	5	49	19	40
Bolton Wanderers A	25	11	7	7	45	37	40
Burnley A	23	11	6	6	60	42	39
Everton A	24	10	4	10	52	56	34
Liverpool A	21	7	7	7	39	29	28
Marine Reserve	23	7	7	9	48	50	28
Morecambe Reserve	24	8	4	12	37	48	28
Chester City A	27	7	6	14	45	86	27
Oldham Athletic A	22	6	2	14	35	55	20
Preston North End A	24	5	4	15	64	69	19
UMIST	27	1	1	25	12	126	4

Lancashire League
DIVISION TWO

	P	W	D	L	F	A	Pts
Manchester United B	27	18	4	5	66	26	58
Liverpool B	27	16	4	7	55	35	52
Crewe Alexandra B	25	16	3	6	72	33	51
Blackpool A	27	15	5	7	52	41	50
Preston North End B	27	14	3	10	58	55	45
Tranmere Rovers B	26	13	3	10	46	43	42
Everton B	25	12	4	9	60	38	40
Blackburn Rovers B	27	12	3	12	49	51	39
Stockport County A	26	10	3	13	46	52	33
Wigan Athletic A	25	8	6	11	43	34	30
Carlisle United A	27	8	6	13	43	45	30
Manchester City B	25	8	5	12	32	40	29
Rochdale A	26	7	6	13	40	59	27
Burnley B	24	7	4	13	37	65	25
Bury A	25	5	7	13	38	67	22
Marine Youth	27	5	2	20	32	85	17

Pontins League
DIVISION TWO

	P	W	D	L	F	A	Pts
Stoke C.	27	21	3	3	79	24	66
Wolves	26	16	5	5	54	26	53
Leicester C.	26	13	7	6	41	24	46
Huddersfield	26	13	7	6	44	31	46
Notts. C.	26	12	7	7	35	31	43
Burnley	25	11	3	11	34	36	36
Derby C.	25	9	8	8	37	37	35
Middlesbrough	24	11	2	11	29	34	35
Wigan A.	25	10	4	11	34	42	34
Port Vale	27	9	7	11	45	44	32
Blackpool	26	9	4	13	40	41	31
Grimsby T.	26	8	5	13	29	37	29
Oldham A.	24	8	4	12	35	48	28
Preston N.E.	26	7	7	12	32	52	28
Mansfield T	26	7	5	14	36	44	26
Scunthorpe U	25	6	8	11	33	53	26
York C.	26	7	4	15	26	40	25
Hull C.	26	5	8	13	22	41	23

* 2 points deducted

GOLF U.K.

THE GOLF EQUIPMENT SPECIALISTS

Widest range of Golf Equipment all at best prices

450-452 New Hall Lane, Preston, Lancashire

Telephone: (0772) 791649

Proprietor: Patrick Chambers

RALPH'S

Hand-Cut made to measure tailoring, alterations and hire-wear

4 Derby Street, (Off Church Street), Preston, Lancs.

Tel: Preston (0772) 562021 (Work) or 202255 (Home)

Finishing Touches by

Jennifer Parkes

Member of the British Sugar Craft Guild

Individually designed cakes for all occasions from exciting novelties to fantastic wedding cakes with special effects.

Visit our showroom at: 111 Church St. Preston

Tel: 0772 882809

BRAMWELL SHOE REPAIRS

Oakham Court

Preston

Official Boot Repairer to P.N.E.

Tel: 0772 51494

ABC

RADIO CARS

881166 - 881111 - 52128

10% DISCOUNT BEFORE 11p.m.

CARS - CABS - MINIBUSES

Fulwood Gallery

85 Watling Street Road Fulwood

Telephone: 0772 718253

Mirror Gallery

Large Range of Beautiful Quality Frames

Oils, Limited Editions, Prints, Etchings, Engravings etc.

VAL'S NEWSAGENTS

Retailers of:- Newspapers Magazines, Stationery, Medicines, Cards and Confectionery etc.

7 Day Delivery Service of all Newspapers & Periodicals

202 Inkerman Street, Ashton, Preston PR2 2HN

Telephone: 729213

LEYLAND

- INSURANCE REPAIR CENTRE -

BRACONASH MOTORS

(Proprietor: T.L. Harney and Son)

BODY & MECHANICAL REPAIRS SPECIALISTS

- 24 HOUR ACCIDENT RECOVERY -

BRACONASH RD, LEYLAND, TEL: 0772 422581

INSURANCE APPROVED

ASHTON VIDEO & T.V. SERVICES

Preston's Leading Specialists in Ex-Rental TV's and videos

9 Blackpool Rd., Ribbleton, Preston.
Telephone: 0772 797102
15 Cannon Hill, Ashton, Preston.
Telephone: 0772 723551

PRESLEC

PRESLEC SPARES LTD

Sales • Spares • Repairs

Main spares agents and stockists for Creda, Philips, Servis, Hoover, Hotpoint, Philco, Belling, Tricity, Bendix, Electrolux and many others.

1,000'S OF SPARES IN STOCK

NO CALL OUT CHARGE FOR REPAIRS

EST. 1976

FAIR TRADES

PRESLEC SPARES
263/265 Fylde Road
Preston. 724960

279 DEEPDALE ROAD

PIZZA PIE CO.

11.30 Till Midnight

To collect or deliver (no min. order)

Tel: 883383

1 Min From PNE

All our pizzas are made and baked fresh on the premises

David Whitfield

TRANSPORT MODELS

◆

6-10 Lawson Street

Opp. Police H.Q.

Preston

Tel: 0772 721887

SPEEDY EATER

Takeaway Food

326 Ribbleton Lane

Preston

Telephone: 651666

The Roly Poly Refs Retreat!

ASHTON TRAVEL WORLD

478 Blackpool Road, Lane Ends, Ashton, Preston PR2 1HX

Tel: 729476 / 734544

Prop: Antony Crossthwaite M. Inst. T.T.

"Support the people that support your team"

Package Holidays
Cruise Club
"Bucket" Price Flights
Coaching Holidays
Villa Rentals
Car Hire
Airport Taxi Service
Late Availabilities
Cancellation Bargains
Holiday Insurance
Sunbed Rental
Open Till 7 pm

ABTA 90929

Preston GOLF DRIVING RANGE

Adjacent to Preston Grasshoppers Rugby Club, Lightfoot Lane, Fulwood, Preston, Lancs.

Tel: (0772) 861827

Opening Times:
Summer Mon.-Fri. 9.30am - Last basket 9.00pm
Sat. & Sun. 9.30 am - Last basket 6.00 pm
Winter Mon. - Fri. 9.30 am - Last basket 9.00pm
Sat.- Closed. Sun. 9.00 am - Last basket 12.00 noon

The wheels for business

EXECUTIVE CHAUFFEUR SERVICE

'For any occasion'

0772 53071

AND 52868

MC EXECUTIVE CARS LTD

121-123 NORTH ROAD, PRESTON PR1 2SL

Manager: Catherine Sargeson
Open 7 days a week

The KINGFISHER

Kingfisher Restaurant
Gathurst Road,
Orrell, Wigan

Serving a wide selection of English and Italian dishes. Beer garden and childrens play area at rear. For bookings telephone: 0942 212006

NICK ROBINSON PHOTOGRAPHY
"When only a professional will do"
New Studio now open at: 101A Anderton St., Chorley, Lancs. PR7 2AY
Tel: 0257 275506

More than just a garden centre
Enjoy a day at
TURBARY HOUSE GARDEN CENTRE
Large plant area with thousands of trees, shrubs and conifers.
Gift Shop
Maple Leaf Restaurant
Coffee Shop
Childrens Play Area
Falconry and Conservation Centre
Chainhouse Lane
Whitestake, Nr Preston
(Just off A582)
Tel: 0772 36664

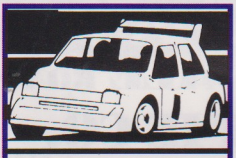

Rally and Performance Spares

525 Garstang Road
Broughton
Preston
Tel: 797102 / 723551

VIDEO HIRE

NOW AVAILABLE
600 TITLES
TOP 50 ALWAYS IN STOCK
FREE MEMBERSHIP

MINIQUIP LTD
Plant Hire & Sales
Telephone: Garstang (0995) 605482
Directors: Len Johnson and Gordon Davidson
Equipment Hire & Sales
Garstang's Local Hire Centre

Naseeb
Tandoori House
Fully Licensed Indian Restaurant
121 Church Street, Preston
Tel: (0772) 562082
Warm welcome for old and new customers. Extensive new menu including Jeera Masala, Peli Peli, Afgani Special.

Valis Disposable Catering Supplies
For parties up to 1,000
Asian Weddings a Speciality
• *Free Delivery* •
219 New Hall Lane
Preston
Tel: 0772 794226/794553

MOTOSAVE
95 LEYLAND LANE
LEYLAND,
LANCASHIRE.
Tel: (0772) 421086
Specialists in Car Parts & Accessories
Stockists of Body Panels

Refreshing the Memory with Mike Payne

Regular readers of this column will know that I often say that I could write a book about our clashes with . . . Well, it certainly applies to our old friends from Bolton. Our cup meetings alone would fill this article so it was difficult to know where to begin. But after some thought I decided to plump for some of our meetings in the 1950's. Thanks to dedicated North Ender Trevor Sergeant I recently obtained match reports from almost all of Preston North End's games of the 1951-2 season and our games with Bolton Wanderers that season were both very tight affairs.

On September 15th 1951 we met at Burnden Park in what was ultimately a disappointing game. Both sides had chances but it was Bolton Wanderers who took the lead when a Ronnie Codd corner was met by Harry Webster who headed past Jimmy Gooch. The goalkeeper later said that he had been blinded by the sunlight which explained why Webster was unchallenged. But 17 minutes into the second-half Preston North End scored a surprise equaliser. Tom Finney, who was kept very subdued by the tight marking Bolton Wanderers defenders, won a free-kick and placed it perfectly for Willie Forbes to head home.

Bolton Wanderers had the edge during the remainder of the game and Joe Marston and Will Scott both hacked goalbound efforts off the line whilst Nat Lofthouse saw a shot rebound off the crossbar and then Johnny Wheeler did the same thing. The charmed Preston North End goal survived though with Marston having a fine game in containing Lofthouse.

● **CHARLIE WAYMAN and TOM FINNEY - North End Scorers v Bolton Wanderers in 1952**

Poor old Jimmy Gooch gifted Bolton Wanderers another goal when the two sides met at Deepdale the following January. It was the very first minute when Nat Lofthouse toe-ended a weak shot that should have been gathered easily. But inexplicably the goalkeeper let it slip through his hands for a goal. Again the sun was blamed, (What, in January?!). But also again Preston North End were able to fight back. In the tenth minute Charlie Wayman hit a splendid equaliser only for Bolton to regain the lead just after half-time. Lofthouse was fouled and former Deepdale favourite Bobby Langton scored from the penalty. It looked odds on an away win but Tom Finney proved that he could never be totally stopped when he equalised with a late shot.

Moving on now to another 1950's season, in fact one of our best, we look at two fine performances over the Wanderers. On November 23rd 1957 we beat Bolton 3-0 here at Deepdale, a good win in view of their excellent record against us here. Another goalkeeping calamity, this time by Eddie Hopkinson gave Preston North End the lead, when he also inexplicably let a backpass by Dennis Stevens slip through his hands. He could have blamed the bright sunlight but didn't! Tom Finney made it 2-0 with as neat a goal as you could wish for and then Tommy Thompson ended the scoring when he nodded in a Derek Mayers cross.

The return of Bolton Wanderers on 21st April 1958 was also a delight for Preston North End. A penalty by Finney, two goals by Dennis Hatsell and another from Thompson gave them a thrilling 4-0 win over the newly qualified FA Cup finalists. Bolton Wanderers were due to play Manchester United at Wembley a couple of weeks after this game and their performance against Preston North End was not thought too highly of by their crowd.

Between these two league games Bolton Wanderers had knocked Preston North End out of the FA Cup at the Third round stage on the way to an eventual cup victory. After a goalless first-half Bolton Wanderers took the lead when Ray Parry scored after a swift breakaway involving Doug Holden and Dennis Stevens. That was nearly the end of Preston North End's cup interests that season and they were finished off when Bolton Wanderers scored two goals in four minutes. Stevens in the 75th and Parry again in the 79th scored fine goals to put Preston North End out.

So there you are, a quick flash back to my favourite football time, the 1950's. I only wish I had been old enough to be there!

TRIVIA TIME

Quote from Bolton manager Bill Ridding after that 2-2 draw in 1951-2. "I set 3 men to stop Finney, - George Higgins, Bryan Edwards and Bobby Langton. It worked for a time but you just can't stop Finney. He's got everything."

TRIVIA TIME

The match against Bolton Wanderers at Deepdale on 23.11.57 was coincidentally Tommy Docherty's 300th league appearance and at the same time Jimmy Baxter's 200th for Preston North End.

TRIVIA TIME

On the day that eventual runners-up, Preston North End, beat FA Cup finalists Bolton 4-0, the other finalists Manchester United were beaten 4-0 at Old Trafford by Wolves, the eventual league champions. Now there's a coincidence!

On this day ..

The following is a selection of games played by Preston North End on this particular date in years gone by.

1891 Home vs London Casuals (Friendly) Won 5-2
1892 Away vs Tranmere Rovers (Friendly) Won 5-2
1894 Away vs Cardiff (Friendly) Won 1-0
1902 Home vs Glossop North End (League) Drew 2-2
1903 Home vs Bristol City (League) Won 1-0
1921 Away vs Bradford Park Avenue (League) Won 3-1
1936 Home vs Blackburn Rovers (League) Won 2-0
1959 Home vs Wolverhampton W. (League) Lost 1-2
1964 Home vs Manchester City (League) Won 2-0
1987 Home vs Burnley (League) Won 2-1

Two players to make their league debuts for us on this date were Norman Robson - 1927 at Port Vale and Peter Zelem 1987 vs Burnley.

When we beat Blackburn Rovers on this date back in 1936 in front of 24,921 the goals were scored by Jimmy Dougal & Frank O'Donnell. Blackburn were relegated that season.

James Trainer (PNE goalkeeper) played for Wales against England on this date back in 1898.

Two ex-North Enders born on this date are Jack Gornall (4 apps 1962-1963) & Malcolm Newlands (80 Apps 1948-1952).

Football Beat

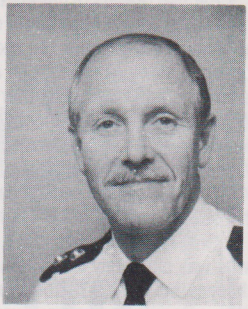

This is my first Football Beat article since taking over from Inspector Mike Barton. I am sure you will join me in wishing Mike well in his new post at Force Headquarters.

I would like to extend a warm welcome to all Bolton Supporters who attend today's match. By coincidence, being Bolton born and bred myself, I have always been a Wanderers supporter. I can even say that I was there in 1958 when Wanderers won the cup, I wonder how many of today's visitors were at that match! Today, however, I will have to remain impartial and will try not to show any emotion whichever team scores.

I have been a Police Officer for over 25 years and I feel privileged to now be associated with a football club who, like Wanderers, have a fine tradition and must be considered a sleeping giant.

Being a football supporter myself, I can feel empathy with those loyal PNE fans who have been so disappointed with results and performances this season. This brings me on to the subject of demonstrations. At the Chester match a member of PNE faithful, voiced their disapproval at the decision to keep perimeter gates closed before and during the match. Before the match we received much information that a number of PNE fans were planning to mount a sit down protest on the pitch and thereby cause delay or cancellation of the fixture. In an effort to prevent such interference with the fixture, it was decided that the perimeter gates should be closed but not locked. Each gate was manned and could have been quickly opened in an emergency. The size of the crowd was an important factor in this decision because safety is always of paramount importance. This was never at any time compromised.

Another factor was that we felt sure that those who were planning such a demonstration were not any unruly element but, simply, loyal PNE followers who desperately wanted to make a peaceful but effective demonstration.

Perhaps what these people did not understand was that by entering the playing area before, during or after the match (except for emergency/safety reasons) they would be committing a criminal offence and would be liable to arrest.

We did not want anyone to put him/herself in jeopardy of a criminal conviction. Hopefully the Darlington result (thanks Ronnie Jepson) will have improved the mood and reduced the possibility of any demonstrations today. It is possible, however, that the gates will remain closed until there is no likelihood of such incursions onto the pitch.

May I take this opportunity to express my thanks to those involved in the demonstrations on Lowthorpe Road after the Chester match, I do not thank you for blocking the road or for making me late home, but I must express thanks for the way in which you conducted your protest. There was no bad language or obscene gestures and you all co-operated fully with the police officers on duty.

I was pleased that the Vice Chairman, Mr Woodhouse, felt able to address you and this was received in a civil manner.

That is not to say I welcome demonstrations in Lowthorpe Road and we must, at all times, consider those local residents who may not share our passion for football or for a particular club.

Enjoy the match!

INSPECTOR JOHN HURLEY

PGM CATERING SERVICES

PROFESSIONAL CATERERS

Weddings, Christenings,
Anniversaries,
18th and 21st Birthdays etc.

Also Specialise in Golf Club Catering,
Captain's days, Am AM's,
Special Golf Tournaments

CATERERS TO PRESTON NORTH END

Ward Street, Lostock Hall,
Preston

MPH

uPVC WINDOWS, DOORS
PATIOS & CONSERVATORIES

Preston
38917

MPH Roofline

for ... Fascias, Barge Boards
Soffits & External Cladding

FANCY A DIRTY WEEKEND?

THEN FILL A
HOWARD'S RUBBISH SKIP

R & W HOWARD WASTE DISPOSAL

Tel.: Lancaster (0524) 67051
or Fax.: Lancaster (0524) 33313

Preston Borough Council
LEISURE SERVICES DEPARTMENT

SPORT • RECREATION • PARKS
ENTERTAINMENT • ARTS
TOURIST INFORMATION

Call in soon to your local leisure centre for a relaxing swim, or to join in an exciting range of sports and fitness activities.

West View Leisure Centre

Off Ribbleton Lane, Preston 796788

FULWOOD LEISURE CENTRE

Black Bull Lane, Preston 716085

ASHTON LEISURE CENTRE - at Ashton High School - is open Monday to Thursday from 6.30 - 9.30 **Preston 727849**

Hire the P.N.E. pitch for your match! Call Preston 705468 (after 3 pm)

Do you qualify for the money-saving PASSPORT TO LEISURE?
Details at Leisure centres

HARRIS PRESTON

MUSEUM & ART GALLERY

Market Square, Preston 58248
Visit one of the finest museums and galleries in the North West

PARKS

Splendour and tranquility just a few minutes from the busy town centre.

GUILD HALL

PRESTON

Lancaster Road
Box Office Preston 58858
An extensive programme of popular entertainment and major televised sport

Tourist Information

Guild Hall Arcade, Lancaster Road
Preston 53731
For details of local events, tourist attractions, travel and holidays. Excellent range of maps, guides, books and gifts.

Collectors Corner

Today's featured item is the oldest we have ever reproduced in this series. It is a photocopy of the 1888 F.A. Cup Final team sheet between Preston North End and West Bromwich Albion. Although the original article is not in our possession we still thought you would like to see, through this photocopy, what last century's team sheets were like in comparison to modern day material.

This final was West Bromwich Albion's third in succession whereas Preston North End were playing in their first final. In the semi-finals Preston North End had beaten Crewe Alexandra 4-0 and West Bromwich Albion had disposed of Derby Junction by 3-0.

Quite a few of the footballers on view in this final were already Internationals with others destined to play for England at a later date. The current Internationals were Howarth, Dewhurst, Goodall, Woodhall and Roberts (England), Graham (Scotland) & Dr Mills - Roberts (Wales).

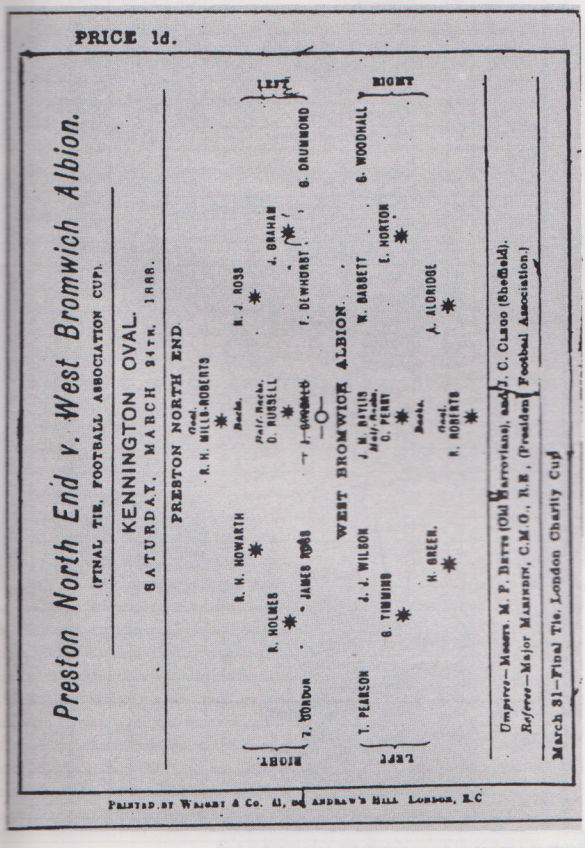
PRICE 1d.

Preston North End v. West Bromwich Albion.

(FINAL TIE, FOOTBALL ASSOCIATION CUP).

KENNINGTON OVAL.

SATURDAY, MARCH 24TH, 1888.

PRESTON NORTH END.

Goal. R. H. MILLS-ROBERTS

Backs. R. H. HOWARTH, R. HOLMES, J. GORDON, JAMES ROSS

Half-Backs. D. RUSSELL, J. GOODALL, N. J. ROSS, J. GRAHAM, F. DEWHURST, G. DRUMMOND

LEFT, RIGHT

WEST BROMWICH ALBION.

Goal. R. ROBERTS

Backs. J. J. WILSON, G. TIMMING, T. PEARSON, H. GREEN, J. M. BAYLIS, C. PERRY, W. BASSETT, E. NORTON, G. WOODHALL, A. ALDRIDGE

Umpires—Messrs. M. P. Betts (Old Harrovians), and J. C. Clegg (Sheffield).

Referee—Major Marindin, C.M.G., R.E., (President Football Association.)

March 31—Final Tie, London Charity Cup

Printed by Wright & Co. 41, St Andrew's Hill London, E.C.

Apparently during the game, the cup favourites, Preston North End, had ten scoring chances to West Bromwich Albion's two, but the Midlands team upset the form book by winning 2-1 to lift the trophy for the first time. Preston North End however returned the following year to win the trophy to add to the league championship.

* * * * *

Many thanks to Preston North End Supporter Steve Cowell of Penwortham who provided us with the photocopy. If anyone has the 1889 teamsheet, Preston North End vs Wolves, please get in touch.

Thank You

IAN RIGBY/JOHN BILLINGTON

Who, When and Where

APPEARANCES

DIVISION THREE

Shaw 36+1, Flynn 35, Wrightson 35, Senior 34, Swann 28+1, Ashcroft 27+3, James(M) 27, Kelly 23, Cartwright 22+2, Joyce 19+1, Greenwood 16+4, Jepson 14+1, Hughes 14+1, Farnworth 14, Thompson 9+7, Williams 8+9, Thomas 8+3, Lambert 7+4, Allpress 7+2, James (J) 6, Whitworth 6, Cross 5, Berry 4, Ainsworth 2+1, Johnrose 1+2, Kerfoot 0+2, Finney 0+1.

RUMBELOWS LEAGUE CUP

Farnworth 2, Senior 2, Swann 2, Wrightson 2, Flynn 2, Joyce 2, Jepson 2, Shaw 2, James (M) 2, Berry 1+1, Thompson 1+1, Ashcroft 1, Williams 1.

F.A. CUP

Senior 3, Wrightson 3, Swann 3, Flynn 3, Ashcroft 3, Cartwright 3, Thomas 3, Shaw 3, James (M) 2, Kelly 2, Allpress 2, Farnworth1, Hughes 1, Joyce 1, Greenwood 0 +1, Kerfoot 0 + 1.

AUTOGLASS TROPHY

Senior 3, Swann 3, Flynn 3, Wrightson 3, Ashcroft 3, Thomas 3, Shaw 3, Joyce 2, Kelly 2, James (M) 2, Allpress 1, Cross 1, Farnworth 1, Hughes 1, Ainsworth 1, Finney 0 (+1sub), Thompson 0 (+1 sub), Lambert 0 (+ 1 sub).

GOAL SCORERS

DIVISION THREE

Shaw 12 (1pen), Ashcroft 5, Jepson 5, Swann 5, James (M) 4, Greenwood 3, Joyce 3 (2pens.), Thomas 2, Cartwright 2, Lambert 2, Senior 1, Johnrose 1, Williams 1, Wrightson 1, Thompson 1.

RUMBELOWS LEAGUE CUP

Swann 2, Joyce 2 (1 pen), Shaw 1, Wrightson 1.

FA CUP

Thomas 1, Shaw 1, Swann 1, Senior 1, Flynn 1, Greenwood 1.

AUTOGLASS TROPHY

Thomas 2 (1pen), Joyce (2), Ainsworth 1.

DIVISION THREE

	P	W	D	L	Pts
Stoke	38	19	11	8	68
Birmingham	36	17	12	7	63
Stockport	38	18	8	12	62
WBA	38	17	11	10	62
Brentford	38	19	5	14	62
Peterborough	36	17	10	9	61
Leyton O	37	16	11	10	59
Bournemouth	37	16	9	12	57
Huddersfield	38	15	11	12	56
Fulham	37	14	11	12	53
Bolton	35	12	13	9	52
Hartlepool	37	15	7	15	52
Swansea	36	14	8	14	50
Exeter	37	13	10	14	48
Reading	35	12	10	13	46
Bradford	37	10	15	12	45
Chester	38	11	11	16	44
Hull	37	11	10	16	43
Wigan	36	11	10	15	43
Preston	37	11	9	17	42
Shrewsbury	38	10	10	18	40
Bury	37	10	10	17	40
Torquay	30	9	5	22	32
Darlington	37	9	5	23	32

1991/92 FIRST TEAM

Date		V	90/91	Opponents	Res	Att	Pts	Pos	1
1991									
Aug	17	A		Peterborough	0-1	6,036			Farnwort
	20	H		**Scarborough (RC1 1st Leg)**	5-4	2,683			Farnwort
	24	H		**Torquay Utd**	3-0	3,654			Farnwort
	28	A		Scarborough (RC1 2nd Leg)	1-3	2,035	A.E.T.		Farnwort
	30	A		Stockport	0-2	5,405			Farnwort
Sep	3	H		**A.F.C. Bournemouth**	2-2	3,170			Kelly
	7	H		**Bradford City**	1-1	4,160			Kelly
	14	A		Swansea City	2-2	3,170			Kelly
	17	A		Leyton Orient	0-0	3,296			Kelly
	21	H		**Stoke City**	2-2	6,345			Kelly
	28	A		Birmingham City	1-3	8,760			Kelly
Oct	1	H		**West Bromwich Albion**	2-0	5,293			Kelly
	12	A		Bury	3-2	4,265			Kelly
	19	H		**Huddersfield Town**	1-0	6,866			Kelly
	22	A		Rochdale (A.T.)	1-1	1,255			Kelly
	26	A		Fulham	0-1	4,022			Kelly
Nov	2	A		Chester City	2-3	1,219			Kelly
	5	H		**Wigan Athletic**	3-0	3,657			Kelly
	9	H		**Darlington**	2-1	4,643			Kelly
	16	A		Mansfield F.A.Cup Aban.	1-1	6,422			Kelly
	19	H		**Bolton Wanderers** Autoglass	2-1	2,709			Kelly
	23	A		Bolton Wanderers	0-1	7,033			Kelly
	27	A		Mansfield F.A. Cup	1-0	7,509			Kelly
	30	A		Hull City	2-2	4,280			Kelly
Dec	4								
	7	H		**Witton Albion** F.A. Cup	5-1	6,736			Kelly
	14	H		**Hartlepool United**	1-4	5,032			Kelly
	20	A		Torquay United	0-1	2,183			Kelly
	26	H		**Stockport County**	3-2	6,782			Kelly
	28	H		**Peterborough United**	1-1	5,200			Kelly
1992									
Jan	1	A		A.F.C. Bournemouth	0-1	5,508			Kelly
	4	H		**Sheffield Wednesday** F.A. Cup	0-2	14,337			Farnworth
	11	A		Shrewsbury Town	0-2	3,154			Farnworth
	14	H		**Hull City** Autoglass	2-3	2,152	A.E.T.		Farnworth
	18	H		**Exeter City**	1-3	3,585			Farnworth
	25	A		Brentford	0-1	7,559			Farnworth
Feb	1	A		Huddersfield Town	2-1	6,700			Farnworth
	8	H		**Fulham**	1-2	3,878			Farnworth
	11	H		**Hull City**	3-1	2,932			Farnworth
	15	A		Hartlepool United	0-2	2,140			Farnworth
	22	H		**Shrewsbury Town**	2-2	3,342			Kelly
	29	A		Reading	2-2	3,390			Kelly
Mar	3	A		Exeter City	1-4	2,214			Kelly
	7	H		**Brentford**	3-2	3,548			Farnworth
	10	A		Wigan Athletic	0-3	3,364			Farnworth
	14	H		**Chester City**	0-3	3,909			Farnworth
	21	A		Darlington	2-0	2,270			Farnworth
	28	H		**Bolton Wanderers**					
	31	H		**Swansea City**					
Apr	4	A		Bradford City					
	11	H		**Leyton Orient**					
	18	A		Stoke City					
	21	H		**Birmingham City**					
	25	A		West Bromwich Albion					
May	2	H		**Bury**					

RESULTS — ATTENDANCES — APPEARANCES AND GOALSCORERS

	3	4	5	6	7	8	9	10	11	Sub	Sub
Senior	Swann	Wrightson	Flynn	Berry	Thompson	Joyce	Jepson	Shaw	James (M)	Williams	Lambert
Senior	**Swann(2)**	**Wrightson(1)**	Flynn	Berry	Thompson	**Joyce(1p)**	Jepson	**Shaw(1)**	James (M)	Ashcroft	Lambert
Senior	James (M)	Swann	Flynn	Wrightson	Williams	Joyce	Jepson*	**Shaw(1)**	**Ashcroft (1)**	**Greenwood (1)***	Lambert
Senior*	James (M)	Swann	Flynn	Wrightson	Williams‡	**Joyce (1)**	Jepson	Shaw	Ashcroft	Thompson*	Berry‡
Senior	James (M)	Lambert‡	Flynn	Wrightson	Berry	Swann*	Jepson	Shaw	Greenwood	Williams*	Ashcroft‡
Senior	Berry	Joyce	Flynn	Wrightson	Thompson*	Swann	Jepson	Shaw	**James (M) (1)**	Williams	**Greenwood (1)***
Senior	Wrightson	Swann	Flynn	Berry*	Greenwood	**Joyce(1p)**	Jepson	Shaw	James(M)	Ashcroft*	Kerfoot
Senior	Wrightson	Swann	Flynn	James(J)	Greenwood	Cartwright*	Jepson	**Shaw(2)**	James(M)	Thompson*	Kerfoot
Senior	James(M)	James(J)	Flynn	Wrightson	Greenwood*	Joyce	Jepson	Shaw‡	Swann	Thompson*	Cartwright‡
Senior	Wrightson	**Swann(1)**	Flynn	James(J)	Greenwood*	Joyce	**Jepson(1)**	Shaw	James(M)	Thompson*	Cartwright
Senior	Cross	Swann	Flynn	James(J)	Wrightson	Joyce	Jepson	**Shaw(1)***	James(M)	Cartwright	Thomas*
Senior(1)	Cross	**Swann(1)**	Flynn	James(J)	Wrightson	Joyce	Greenwood	Shaw	James(M)	Thomas	Cartwright
Senior*	Cross‡	Swann	Flynn	James(J)	Wrightson	Joyce	**Greenwood(1)**	**Shaw(1)**	**Ashcroft(1)**	Williams*	Thompson‡
Senior	Cross	Swann	Flynn	Wrightson	Ashcroft	Joyce	Greenwood*	Shaw	**James(M)(1)**	Williams	Thompson*
Senior	Cross	Swann	Flynn	Wrightson	Ashcroft	**Joyce(1)**	Thomas	Shaw	James(M)*	Williams	Thompson*
Senior	Cross‡	Swann	Flynn	Wrightson	Ashcroft	Joyce	Thomas*	Shaw	Cartwright	Williams‡	Thompson*
Senior*	Wrightson	**Swann (1)**	Flynn	Allpress	Ashcroft	Joyce	Thompson	**Shaw (1)**	James‡	Williams*	Cartwright‡
Williams	Wrightson	**Swann (1)**	Flynn	Allpress	Ashcroft	**Joyce(2,1p)**	Thompson	Shaw	James	Thomas	Cartwright
Senior	Wrightson	Swann‡	Flynn	Allpress	Ashcroft	Joyce	Thompson*	**Shaw (1)**	James (M)	Williams*	**Thomas‡ (1)**
Senior	Wrightson	Swann	Flynn	Allpress	Ashcroft	Joyce	Thomas	**Shaw (1)**	James (M)	Williams	Cartwright
Senior	Wrightson	Swann	Flynn	Allpress	Ashcroft	**Joyce (1)**	**Thomas (1)**	Shaw	James (M)	Williams	Cartwright
Senior	Wrightson*	Swann	Flynn	Allpress	Ashcroft	Joyce ‡	Thomas	Shaw	James (M)	Williams*	Greenwood ‡
Senior	Wrightson	Swann	Flynn	Allpress	Ashcroft	Cartwright	**Thomas (1)**	Shaw	James (M)	Williams	Greenwood
Senior	Wrightson	Swann	Flynn	Allpress	Ashcroft	Cartwright	**Thomas (1)***	**Shaw (1)**	James (M)	Greenwood*	Hughes
Senior (1)	Wrightson	**Swann (1)**	**Flynn (1)**	Allpress	Ashcroft	Cartwright	Thomas	**Shaw (1)**	James*	**Greenwood(1)***	Lambert
Senior	Wrightson	Swann	Flynn	Allpress‡	**Ashcroft(1)**	Cartwright	Thomas	Shaw	Greenwood*	Hughes*	Lambert‡
Senior	Wrightson	Hughes	Flynn	Lambert*	Ashcroft	Cartwright	Thomas	Shaw	Greenwood	Allpress*	Eaves
Senior	Wrightson	**Swann (1)**	Flynn*	Hughes	Ashcroft	Cartwright	Greenwood	**Shaw (1p)**	**James (1)**	Thomas	Allpress
Senior	Wrightson	Swann	Flynn	Hughes	Ashcroft	**Cartwright (1)**	Greenwood*	Shaw	James	Thomas*	Allpress
Senior	Wrightson	Swann	Flynn	Hughes	Ashcroft	Cartwright	Thomas	Shaw*	Allpress‡	Kerfoot*	Joyce‡
Senior	Wrightson	Swann	Flynn	Hughes	Ashcroft	Cartwright	Thomas	Shaw	Joyce*	Lambert	Kerfoot*
Senior	Wrightson	Swann	Flynn	Hughes	Ashcroft	Cartwright	Thomas	Shaw*	Ainsworth	Lambert	Kerfoot*
Senior	Wrightson	Swann	Flynn*	Hughes‡	Ashcroft	Cartwright	**Thomas (1)**	Shaw	**Ainsworth (1)**	Finney*	Lambert‡
Senior	Wrightson‡	Swann	Whitworth	Hughes	Ashcroft	Cartwright	Thomas	Shaw*	Ainsworth	Finney*	**Lambert‡(1)**
Senior	Lambert	Swann	Whitworth	Hughes	Ashcroft	Cartwright	Johnrose*	Greenwood	James	Wrightson	Shaw*
Senior‡	Flynn	Swann	Whitworth	Hughes	Ashcroft	**Cartwright(1)**	Greenwood	**Shaw*(1)**	James	Ainsworth*	Lambert‡
Senior	Wrightson	Hughes*	Flynn	Whitworth	Ashcroft‡	Cartwright	Greenwood	Shaw	Swann	**Johnrose(1)***	**Williams‡**
Senior	Lambert	Wrightson	Flynn	Whitworth	Ashcroft	Cartwright	**Jepson(2)***	Shaw	**Williams(1)**	Johnrose*	Ainsworth
Senior	Lambert	Wrightson	Flynn	Whitworth	Ashcroft	Cartwright	Greenwood	Shaw	Williams	Swann	Hughes
Senior	**James**(1)	**Wrightson**(1)	Flynn	Hughes	Ashcroft	Cartwright	Jepson	Shaw	Williams	Lambert	Swann
Senior	**Lambert**(1)	Wrightson	Flynn	Hughes‡	Williams*	Cartwright	Jepson	**Shaw**(1)	James	Ashcroft*	Swann‡
Senior	Lambert*	Cartwright	Flynn	Wrightson	**Ashcroft**(1)	Swann	Jepson‡	Shaw	James	Williams*	Thompson‡
Senior	Wrightson	Cartwright	Flynn	Hughes	**Ashcroft**(1)	Joyce	**Thompson**(1)*	**Shaw**(1)	James	Swann	Williams*
Senior	Wrightson	Cartwright*	Flynn	Hughes	Ashcroft	Joyce	Thompson	Shaw	James	Lambert*	Ainsworth
Williams*	Wrightson	Cartwright	Flynn	Hughes	Ashcroft	Joyce	Thopmson	Shaw	James	Jepson*	Swann
Williams	James	Cartwright	Flynn	Wrightson	Ashcroft	Joyce	**Jepson**(2)	Shaw	Thompson	Swann	Ainsworth

MATCHDAY MASCOT

Today's Mascot is Jamie Nash who lives in Tanterton, Preston. Jamie is 7 years old and his hobby is Football. Jamie attends Ingol Pool House School. His favourite players are Alan Kelly and Graham Shaw.

TEAM CHECK

PRESTON NORTH END

1 Simon FARNWORTH
2 Neil WILLIAMS
3 Martin JAMES
4 Lee CARTWRIGHT
5 Mike FLYNN
6 Jeff ~~WRIGHTSON~~ GREENALL
7 Lee ASHCROFT
8 Warren JOYCE
9 Ronnie JEPSON
10 Graham SHAW
11 Dave THOMPSON
12 Gary ~~SWANN~~ LAMBERT
14 Gareth AINSWORTH

BOLTON WANDERERS

1 Dave FELGATE
2 Phil BROWN
3 David BURKE
7 4 Scott GREEN
8 5 ~~Mark SEAGRAVES~~ CHARNLEY
6 Mark WINSTANLEY
14 7 David REEVES
5 8 Alan STUBBS
9 Andy WALKER
10 Tony PHILLISKIRK
11 Mark PATTERSON
12 SPOONER
4 14 DARBY

Referee: J. W. Lloyd (Wrexham, Clwyd).
Linesmen: (red trim) G. M. Riddick, (yellow trim) R. Sutton.
Reserve Official: S. Unsworth.

Next games at Deepdale
V SWANSEA CITY
Barclays League Div 3
Tues., 31st Mar. K.O. 7.30pm
V WIGAN ATHLETIC Pontins League
Wed., 1st Apr. K.O. 7.00pm

OTHERS TRY - WE DELIVER

THE WOODSMAN

No 1 for food

SUNDAY LUNCH £4.25
BUSINESS LUNCHES WITH FIRST CLASS EFFICIENT SERVICE
SPECIAL PLATTERS FROM £1.55
TRADITIONAL BAR SNACKS
SAVOURY & SPICY
Taste the difference
CHILDRENS MENU FROM £2.05
BABY MEAL £1.10
LUNCHTIME SPECIALS FROM £2.75

No 1 for fun

WEDNESDAY
Live entertainment
THURSDAY
Patrick Allen, Ultimate Video & Disco Road Show
SATURDAY
South Ribbles Top D.J.- Geoff Mercury

No. 1 FOR CROWN GREEN BOWLING PARTIES WELCOME BY ARRANGEMENT

No 1 for Brands

OUR SELECTION OF ALES, STOUTS, LAGERS, WINES, SPIRITS & SOFT DRINKS INCLUDE ***THEAKSTONS, BODDINGTONS, YOUNGERS, MURPHYS, WEBSTERS, GUINNESS, BECKS, FOSTERS, McEWANS, STELLA ARTOIS, BUDWEISER,*** BOTTLED BEERS FROM AROUND THE WORLD AND LOW ALCOHOL BEERS

THE WOODSMAN, SCHOOL LANE, BAMBER BRIDGE, PRESTON TEL: 0772 628194

Hemm Inns Limited

THE LORD LILFORD
Village Inn & Eating House

LEISURE WITH PLEASURE!!

Relax in our comfortable lounge whilst we prepare your 3 course Sunday Lunch. You enjoy your meal for just £4.95 per head

All part of the service at The Lord Lilford!!

TUESDAY
General Knowledge Quiz Night ~ Cash Prizes
Test your Skill ~ Great Atmosphere

THURSDAY
On Selected Thursday Nights ~ Top Quality Entertainment

SUNDAY
Free to Enter Pop Quiz ~ Join in the Fun

BEERS
Hand-pulled ales from: Boddingtons, Theakston, Youngers and Websters
Lager Beers by Becks, Fosters, Stella Artois and McEwans.

THE LORD LILFORD, ST. MARKS SQUARE, TARLETON Tel: 0772 815857